

PREPARED BY:
KEVIN CANNON SURVEYING
 7945 TOWNSHIP ROAD 114 N.E.
 NEW LEXINGTON, OHIO 43764
 (740) 342-2835

YODER SUBDIVISION

Perry County, Ohio
 Township of Pike, Sections 1
 Township 15, Range 15
 Township of Bearfield, Sections 5,6,7,8
 Township 13, Range 14

VICINITY MAP
 no scale

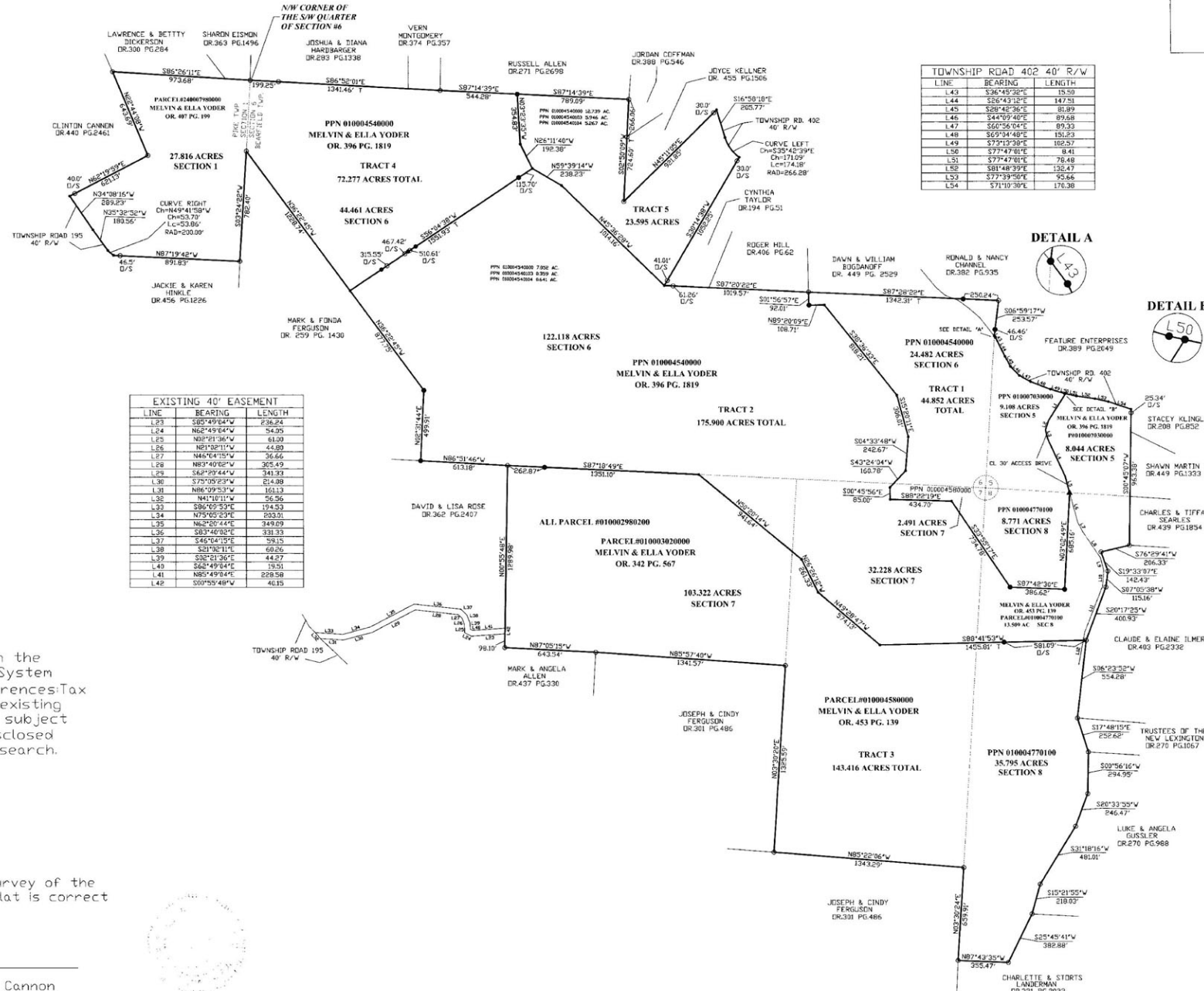
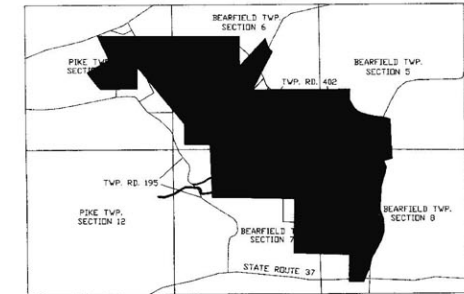

LINE	BEARING	LENGTH
L43	S36°45'28"E	15.50
L44	S26°43'12"E	147.51
L45	S26°42'36"E	31.89
L46	S44°09'40"E	89.68
L47	S66°56'04"E	89.33
L48	S69°54'48"E	151.23
L49	S73°10'38"E	182.57
L50	S77°47'01"E	8.41
L51	S77°47'01"E	78.48
L52	S81°48'39"E	136.47
L53	S77°33'56"E	93.66
L54	S71°10'30"E	176.38

LINE	BEARING	LENGTH
L23	S85°49'64"W	236.24
L24	N82°49'64"W	54.25
L25	N82°21'36"W	41.00
L26	N81°02'11"W	44.80
L27	N48°04'59"W	36.66
L28	N83°40'62"W	305.49
L29	S42°29'44"W	341.93
L30	S75°55'23"W	214.98
L31	N86°09'37"W	161.13
L32	N41°10'11"W	56.56
L33	S86°09'53"E	194.53
L34	N75°05'52"E	233.01
L35	N82°20'44"E	349.09
L36	S83°46'02"E	331.33
L37	S46°07'15"E	391.15
L38	S31°32'11"E	60.26
L39	S33°21'36"E	44.27
L40	S54°49'54"E	17.51
L41	N85°49'34"E	228.58
L42	S09°55'48"W	46.15

LINE	BEARING	LENGTH
L1	S36°17'43"W	226.87
L2	S17°10'39"W	67.87
L3	S13°36'36"E	67.60
L4	S24°57'47"E	289.61
L5	S15°08'43"E	121.61
L6	S15°08'43"E	218.68
L7	S28°10'34"E	76.73
L8	S33°54'32"E	221.57
L9	S14°21'24"E	89.72
L10	S04°26'47"W	114.72
L11	S27°10'38"W	346.70
L12	S16°21'26"W	233.67

Bearings shown are based on the Ohio State Plane Coordinate System (South Zone) NAD 83. Data references: Tax Maps, Deed descriptions, and existing monumentation. This survey is subject to any facts that may be disclosed by a full and accurate title search.

I hereby certify that an actual survey of the premises was made, and that this plat is correct to the best of my knowledge.

Date 11/9/20 
 Kevin Cannon
 Ohio P.S. 7224

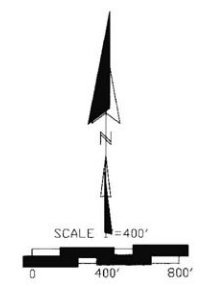

- LEGEND**
- 30" Iron Pin Set
 - 5/8" Rebar w/Cap
 - Iron Pin Found
 - ▲ R.R. Spike Set
 - ▲ R.R. Spike Found
 - Inaccessible Point
 - Point